

# Patient report

Bio-Rad                      DATE: 04/01/2019  
D-10                         TIME: 04:01 PM  
S/N: #DJ4I016123        Software version: 4.20-2  
Sample ID:                 10443211  
Injection date             04/01/2019 03:33 PM  
Injection #: 31            Method: HbA1c  
Rack #: ---                Rack position: 4

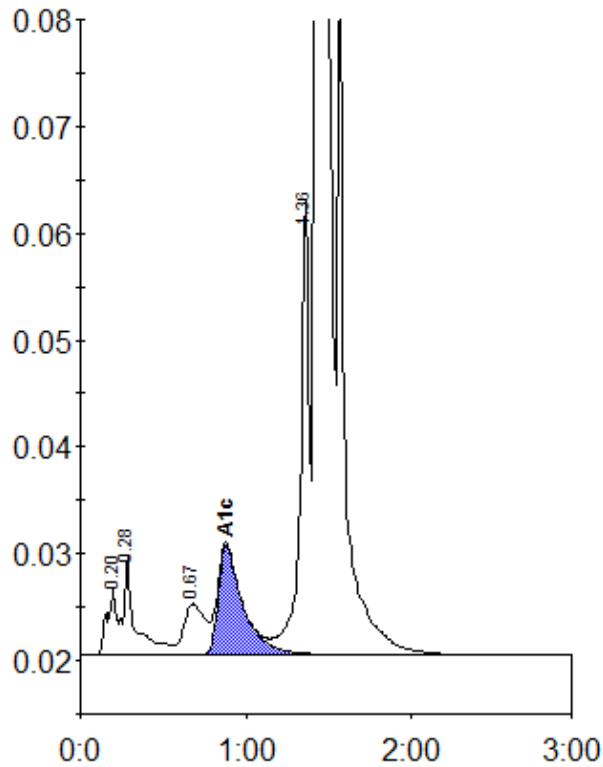

Peak table - ID: 10443211

| Peak        | R.time | Height  | Area    | Area % |
|-------------|--------|---------|---------|--------|
| A1a         | 0.20   | 6303    | 23165   | 0.8    |
| A1b         | 0.28   | 9151    | 46038   | 1.6    |
| LA1c/CHb-1  | 0.67   | 4730    | 41125   | 1.4    |
| A1c         | 0.88   | 10181   | 105143  | 5.1    |
| P3          | 1.36   | 42840   | 155496  | 5.3    |
| A0          | 1.43   | 805061  | 2572126 | 87.4   |
| Total Area: |        | 2943093 |         |        |

|                |     |
|----------------|-----|
| Concentration: | %   |
| A1c            | 5.1 |